Retable de la Passion

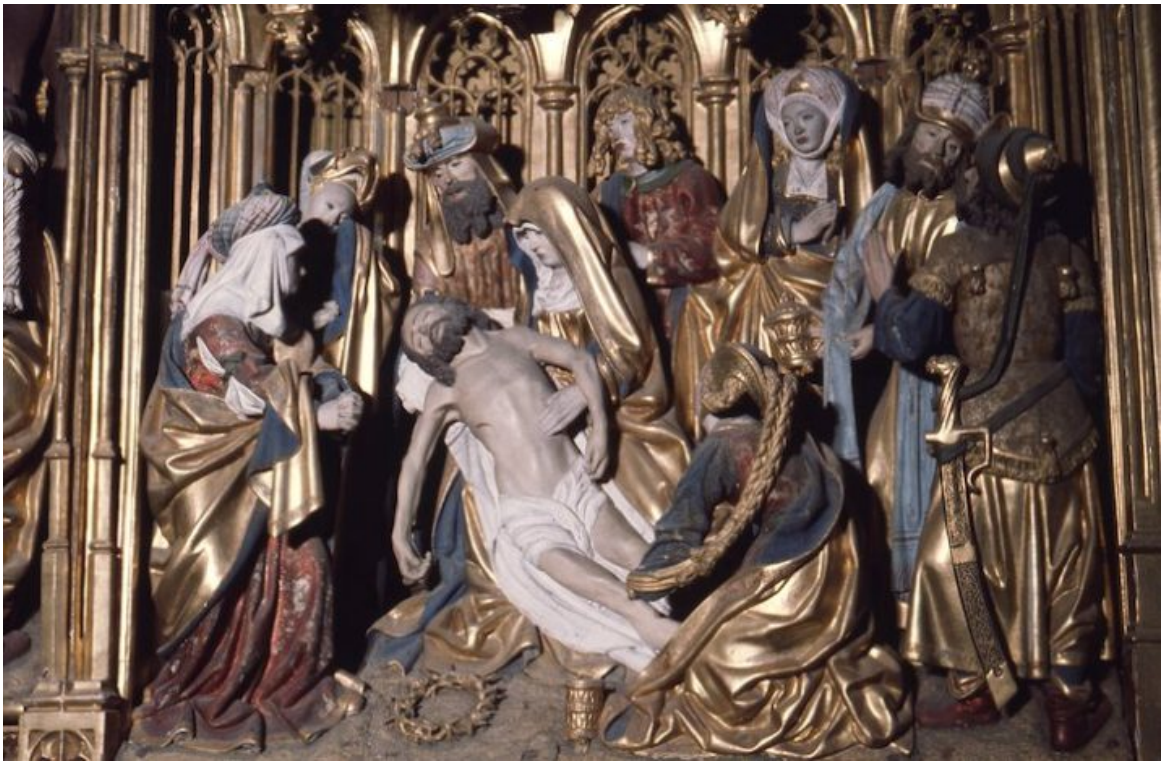

Datation:	1515-1520
Documentary collection(s):	Retables sculptés
Work type(s):	retable
Material(s):	bois
Dimensions	Height: 221cm Width: 242,5cm
Location(s):	Villberga [SE]
Origin:	
Bibliography:	
Documentation:	



Caption:
Détail
Shot number:
XB13_24
Shot type:
–
Image type:
ordinary-light
Date:
–
Location:
Boîtes diapositives > B13_24
Comments:
–
URL:
–



Caption:
Détail
Shot number:
FPNB_XB11_05
Shot type:
–
Image type:
ordinary-light
Date:
–
Location:
Boîtes diapositives > B11_05
Comments:
–
URL:
–



Caption:
Détail
Shot number:
FPNB_XB3_03
Shot type:
–
Image type:
ordinary-light
Date:
–
Location:
Boîtes diapositives > B3_03
Comments:
–
URL:
–



Caption:
Détail
Shot number:
FPNB_XB10_14
Shot type:
–
Image type:
ordinary-light
Date:
–
Location:
Boîtes diapositives > B10_14
Comments:
–
URL:
–